

Certificate SGSCH-COC-002652

The Organization

SGS

# TLH Polska Sp. z o.o.

ul. Biznesowa 11, Przyłęki,  
86-005, Białe Błota, Poland

has been assessed and certified as meeting the requirements of

## FSC® Chain-of-Custody

The company was assessed against the following standards:  
FSC-STD-40-004 Version 3.0 FSC Standard for Chain of Custody Certification – April 2017  
FSC-STD-50-001 Requirements for use of the FSC trademarks by Certificate Holders  
for the products detailed in the scope below

**Zakup tarcicy FSC 100%, produkcja (system transferowy) i sprzedaż wyrobów FSC 100%:**  
tarcicy nieobrzynanej, desek, fryzów, lamel, kantówki klejonej wielowarstwowo,  
inżynieryjnych wyrobów z drewna, wyrobów drewnianych łączonych na wczepy,  
drewnianych wyrobów laminowanych, zrębek i trocin.  
**Purchase of FSC 100% sawn timber, production (transfer system) and sale of FSC 100%,**  
non-edged sawn timber, planks, friezes, lamellas, multilayer bonded square beams,  
engineered wood products, finger jointed wood, glued laminated timber, chips and  
sawdust.

This certificate is valid from 5 June 2021 until 4 June 2026  
and remains valid subject to satisfactory surveillance audits.

Re-certification audit due 90 days prior to expiry date.

Issue 8. Certified since June 2006

SGS Ref [PL13/002652]

Authorised by

SGS Société Générale de Surveillance SA  
1, place des Alpes, 1211 Geneva, Switzerland  
t +41 (0)22 739-91-11 f +41 (0)22 739-98-86 www.sgs.com

The validity of this certificate shall be verified on <http://info.fsc.org/>  
For the full list of product groups covered by the certificate see <http://info.fsc.org/>  
This certificate itself does not constitute evidence that a particular product supplied by the certificate holder is FSC-certified [or FSC Controlled Wood]. Products offered, shipped or sold by the certificate holder can only be considered covered by the scope of this certificate when the required FSC claim is clearly stated on sales and delivery documents. The certificate remains the property of SGS. The certificates and all copies or reproductions shall be returned or destroyed if requested by SGS.



The mark of  
responsible forestry

Page 1 of 1

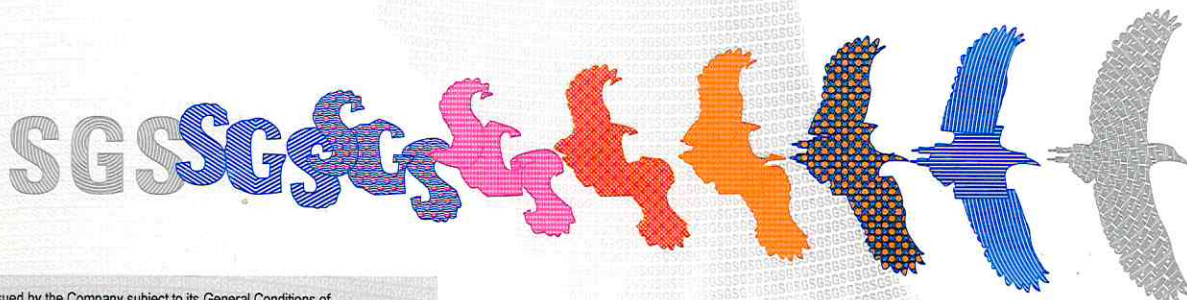

This document is issued by the Company subject to its General Conditions of Certification Services accessible at [www.sgs.com/terms\\_and\\_conditions.htm](http://www.sgs.com/terms_and_conditions.htm). Attention is drawn to the limitations of liability, indemnification and jurisdictional issues established therein. The authenticity of this document may be verified at <http://www.sgs.com/en/certified-clients-and-products/certified-client-directory>. Any unauthorized alteration, forgery or falsification of the content or appearance of this document is unlawful and offenders may be prosecuted to the fullest extent of the law.